

PROFILE

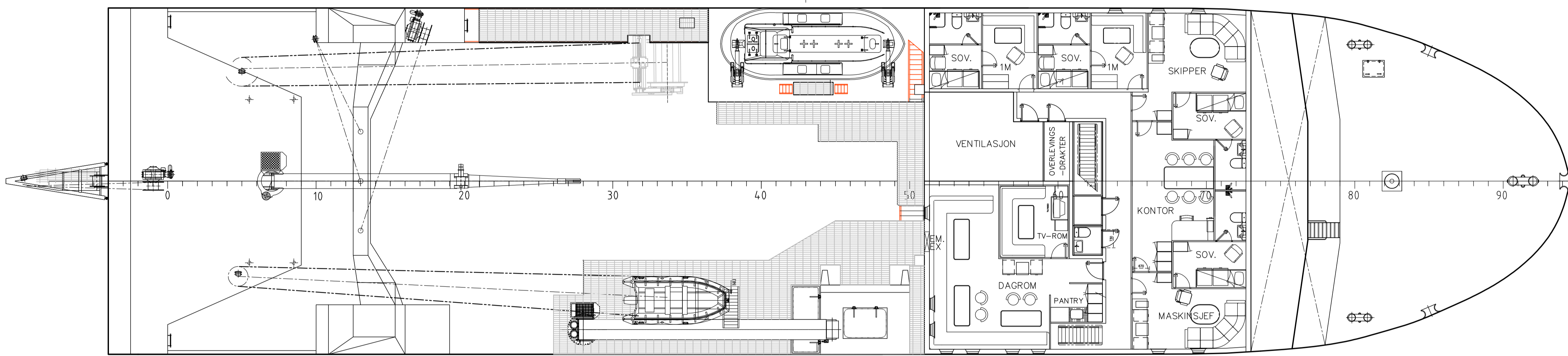

BAKKDEKK

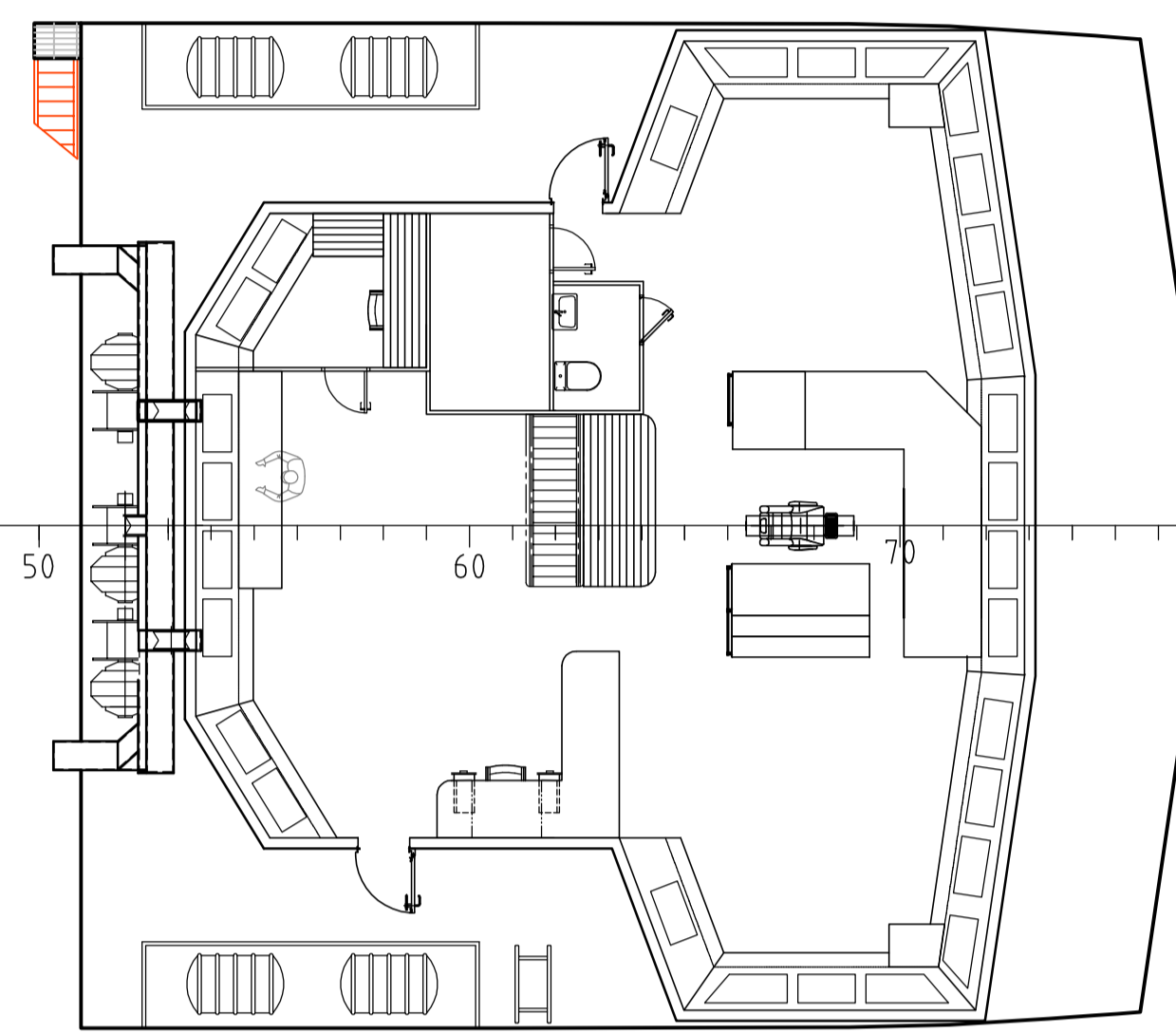

BRODEKK

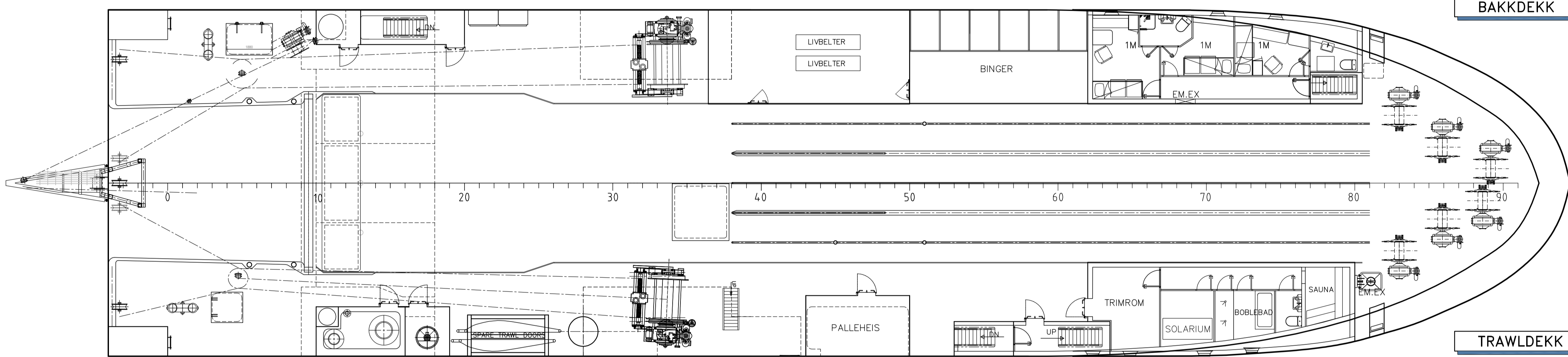

TRAWLDEKK

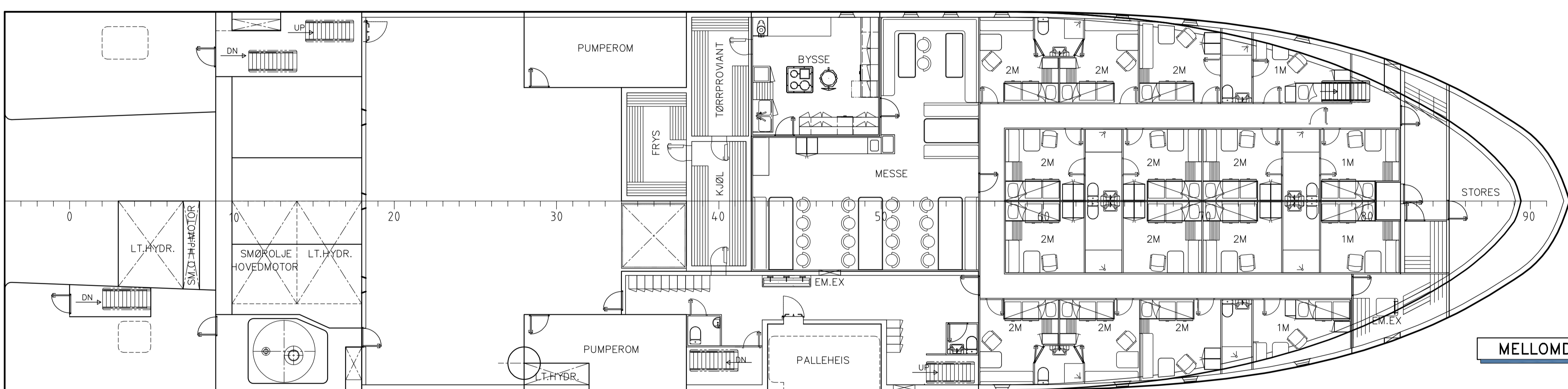

MELLOMDEKK

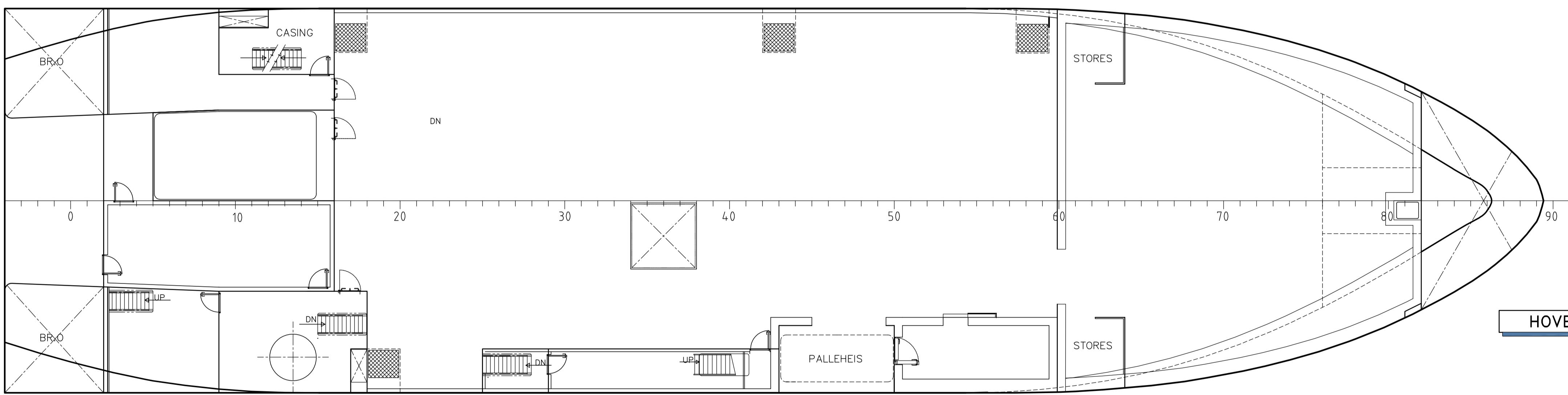

HOVEDDEKK

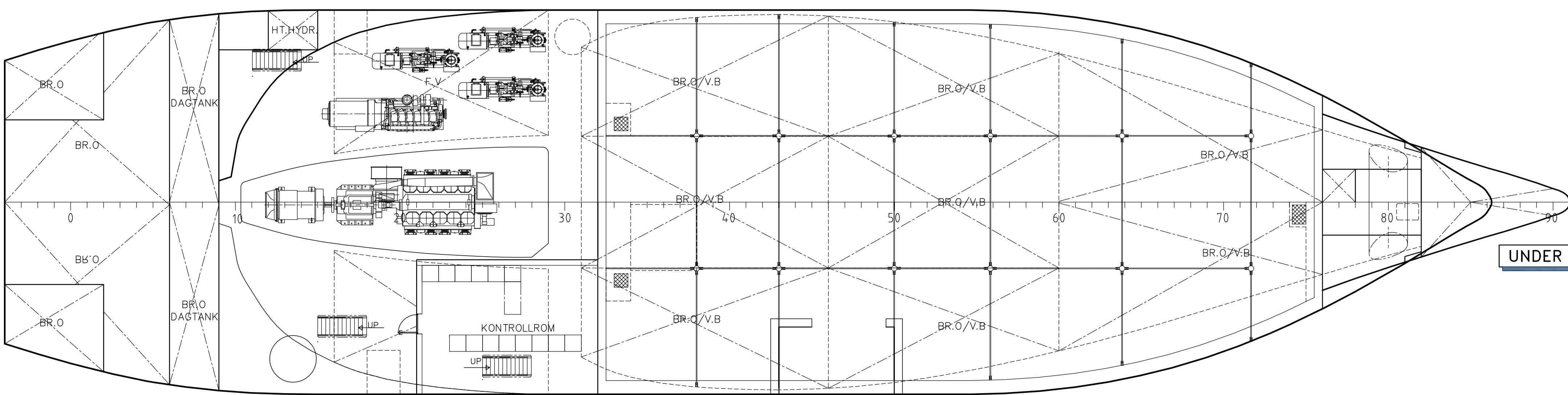

UNDER HOVEDDEKK

HOVEDDIMENSJONER:

LENGDE OVER ALT	57,90 M
LENGDE MELLOM P.P.	51,60 M
BREDDEN PÅ SPT.	14,00 M
DYBDE I RISS TIL HOVEDDEKK	5,75 M
DYBDE I RISS TIL MELLOMDEKK	8,50 M
DYBDE I RISS TIL TRÅLDEKK	10,19 M
SOMMER DYPGANG	5,43 M
SPANTEAVSTAND	600 MM

KAPASITETER:

BRENNOLJE	CA.: 500 CU.M
FERSKVANN	CA.: 80 CU.M
VANNBALLAST	CA.: 280 CU.M
LASTEROM U. HOVEDDEKK	CA.: 1070 CU.M
LASTEROM PÅ HOVEDDEKK	CA.: 330 CU.M
INNREDNING FOR 35 PERSONER	

DATE	29.06.07/ELSH	REV. B	New Trawlwinches	15.06.07/ELSH
REV. A		REV. C		
REV. CHANGED	DATE/SIGN.	REV. CHANGED	DATE/SIGN.	
GENERAL ARRANGEMENT				
DATE	15.06.07	CHECKED	SCALE	1:100
DRAWN	ELSH	PLOTTED	15.06.07	CUSTOMER
Rolls-Royce			File Name:	
NVC-design			Page:	
Rolls-Royce Marine AS dep. Ship Technology - Nordvestconsult P.O. Box 408 N-4001 Alesund, NORWAY Tel: +47 70 33 37 00 Fax: +47 70 33 37 01 Homepage: www.rolls-royce.com Enterprise NO 980 371 379			NVC Drawing No: 6377-101-001	